

---

# Mountain Vista Ranches Phase III

---

**Location:** Property is located South of Tres Dr., East of Antares Rd., West of Boulder Rd. Approximately 4.5 miles North of RT 66. Township 24 N Range 15 W Section 12.

**Size:** Parcel 48 is 42.44 Acres.

**APN:** 333-39-018

**Subdivision:** Mountain Vista Ranches Phase III

**Zoning:** AR36A

**Price:** \$4,003.29 Per Acre.

**Features:** Great Investment Opportunity!

- +/- 4 miles to Valle Vista Golf Course Community
- +/- 4.5 miles to RT 66
- +/- 18 miles to Kingman AZ

For further information please contact:

**Scott Lander (928) 303-8430**

---

**Scott Lander**  
RE/MAX Prestige Properties  
[landerscott@gmail.com](mailto:landerscott@gmail.com)  
[www.scottlanderingman.com](http://www.scottlanderingman.com)  
Toll Free: (800) 429-7167  
Cell: (928) 303-8430

© 2006 RE/MAX Prestige Properties. We obtained the information above from sources we believe to be reliable. However, we have not verified its accuracy and make no guarantee, warranty or representation about it. It is submitted subject to the possibility of errors, omissions, change of price, rental or other conditions, prior sale, lease or financing, or withdrawal without notice. We include projections, opinions, assumptions or estimates for example only, and they may not represent current or future performance of the property. You and your tax and legal advisors should conduct your own investigation of the property and transaction.



# Mountain Vista Ranches Phase III

## Subject Property

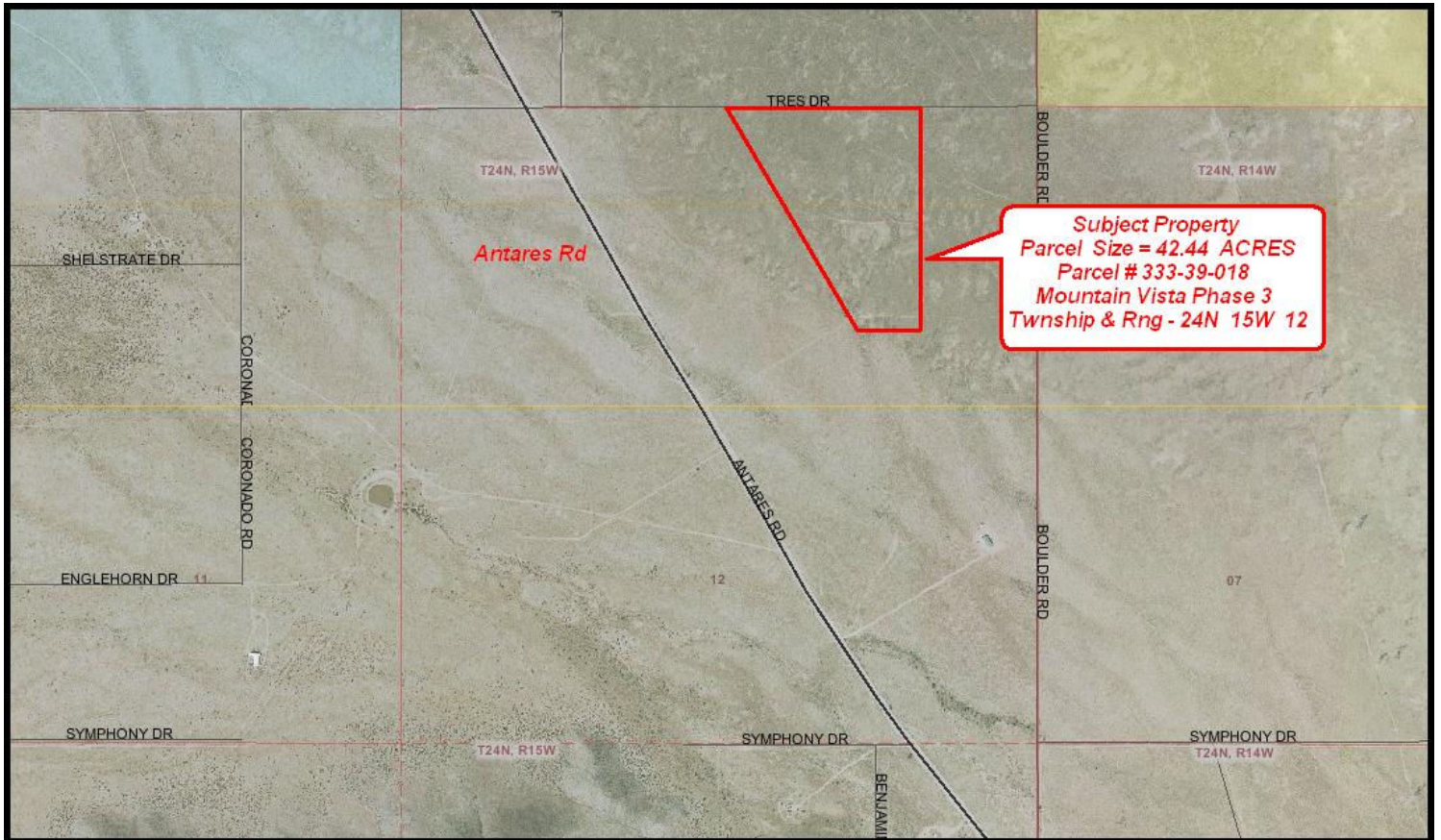

### Scott Lander

RE/MAX Prestige Properties

[landerscott@gmail.com](mailto:landerscott@gmail.com)

[www.scottlanderingman.com](http://www.scottlanderingman.com)

Toll Free: (800) 429-7167

Cell: (928) 303-8430

© 2006 RE/MAX Prestige Properties. We obtained the information above from sources we believe to be reliable. However, we have not verified its accuracy and make no guarantee, warranty or representation about it. It is submitted subject to the possibility of errors, omissions, change of price, rental or other conditions, prior sale, lease or financing, or withdrawal without notice. We include projections, opinions, assumptions or estimates for example only, and they may not represent current or future performance of the property. You and your tax and legal advisors should conduct your own investigation of the property and transaction.



# Mountain Vista Ranches Phase III

## Property Information

### Parcel Information [\(Click for Tax Information\)](#)

Tax Year:	2007 <a href="#">(Click for Current Tax Bill)</a>
Parcel: <a href="#">(Click for Map)</a>	333-39-018 <a href="#">(Click for Improvement Information)</a>
Site Address:	
Owner:	FELTON KEN*
Owner 2:	FATCO TR 9050
Mailing Address:	416 SUNRISE LN ROCKFORD , IL 61107
Tax Area:	0400
Land Value:	\$57,294.00
Improvement Value:	\$0.00
Full Cash Value:	\$57,294.00
Assessed Full Cash Value:	\$9,167.00
Limited Value:	\$37,686.00
Assessed Limited Value:	\$6,030.00
Value Method:	Land Market Model
Exempt Amount:	\$0.00
Exemption Type:	
Use Code:	0004
Property Use:	VACANT LAND
Class Code:	AG/VACANT LAND/NON-PROFIT-REAL PROPERTY AND IMPROVMENTS
Assessment Ratio:	16.00%

### Last Sale Information [\(Click for more Sale Info\)](#)

Recorded Instr Type:	AGREEMENT
Book:	4941
Page:	630

### Legal Description Information

Parcel Size:	42.44 ACRES
Township, Range and Section:	24N 15W 12
Legal Description:	PARCEL 48 (MOUNTAIN VISTA RANCHES PHASE III) AS SHOWN ON RS 20/8C 10/6/2000 2000-54860 CONT 42.44 ACRES 333-39-006 (333-39-009 THRU 019) 2004 TAX ROLL

### Scott Lander

RE/MAX Prestige Properties

[landerscott@gmail.com](mailto:landerscott@gmail.com)

[www.scottlanderkingman.com](http://www.scottlanderkingman.com)

Toll Free: (800) 429-7167

Cell: (928) 303-8430

© 2006 RE/MAX Prestige Properties. We obtained the information above from sources we believe to be reliable. However, we have not verified its accuracy and make no guarantee, warranty or representation about it. It is submitted subject to the possibility of errors, omissions, change of price, rental or other conditions, prior sale, lease or financing, or withdrawal without notice. We include projections, opinions, assumptions or estimates for example only, and they may not represent current or future performance of the property. You and your tax and legal advisors should conduct your own investigation of the property and transaction.



# Mountain Vista Ranches Phase III

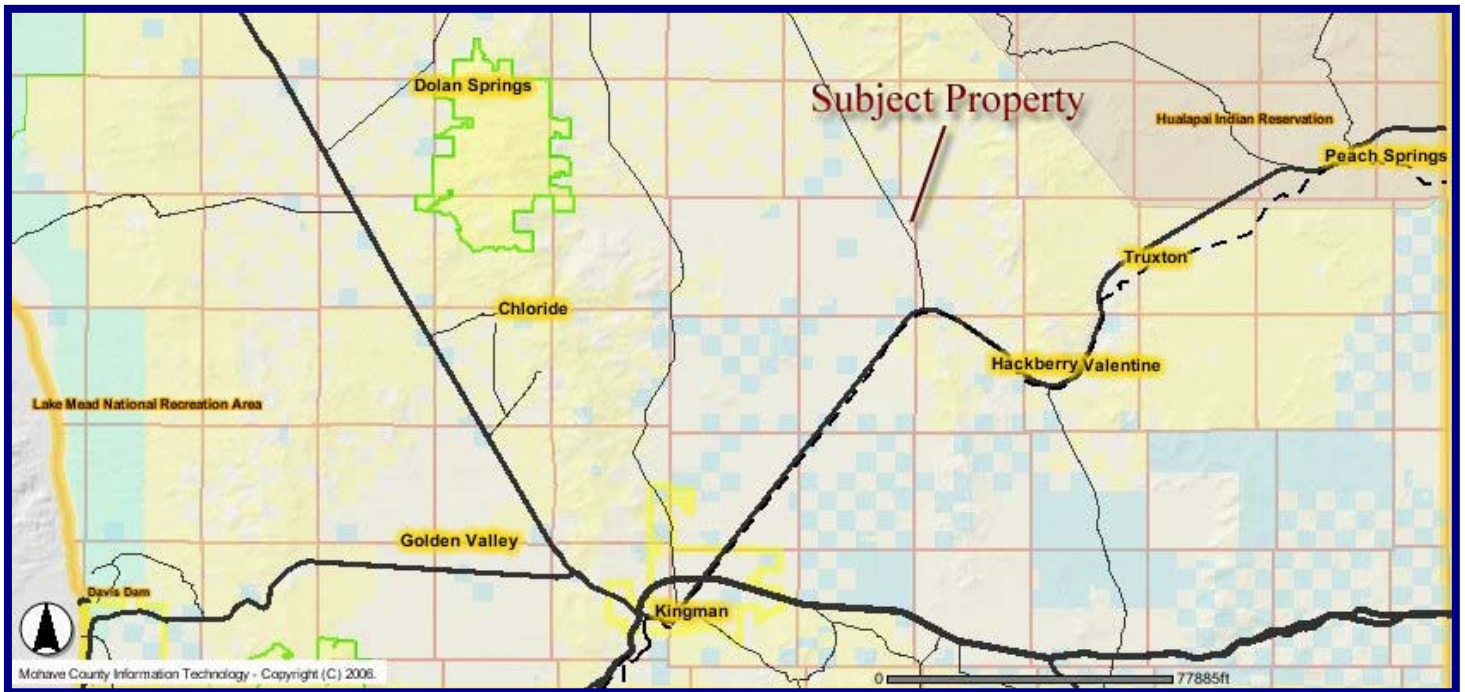

**Scott Lander**  
RE/MAX Prestige Properties  
[landerscott@gmail.com](mailto:landerscott@gmail.com)  
[www.scottlanderingman.com](http://www.scottlanderingman.com)  
Toll Free: (800) 429-7167  
Cell: (928) 303-8430

© 2006 RE/MAX Prestige Properties. We obtained the information above from sources we believe to be reliable. However, we have not verified its accuracy and make no guarantee, warranty or representation about it. It is submitted subject to the possibility of errors, omissions, change of price, rental or other conditions, prior sale, lease or financing, or withdrawal without notice. We include projections, opinions, assumptions or estimates for example only, and they may not represent current or future performance of the property. You and your tax and legal advisors should conduct your own investigation of the property and transaction.





# Mountain Vista Ranches Phase III

## FEMA Map

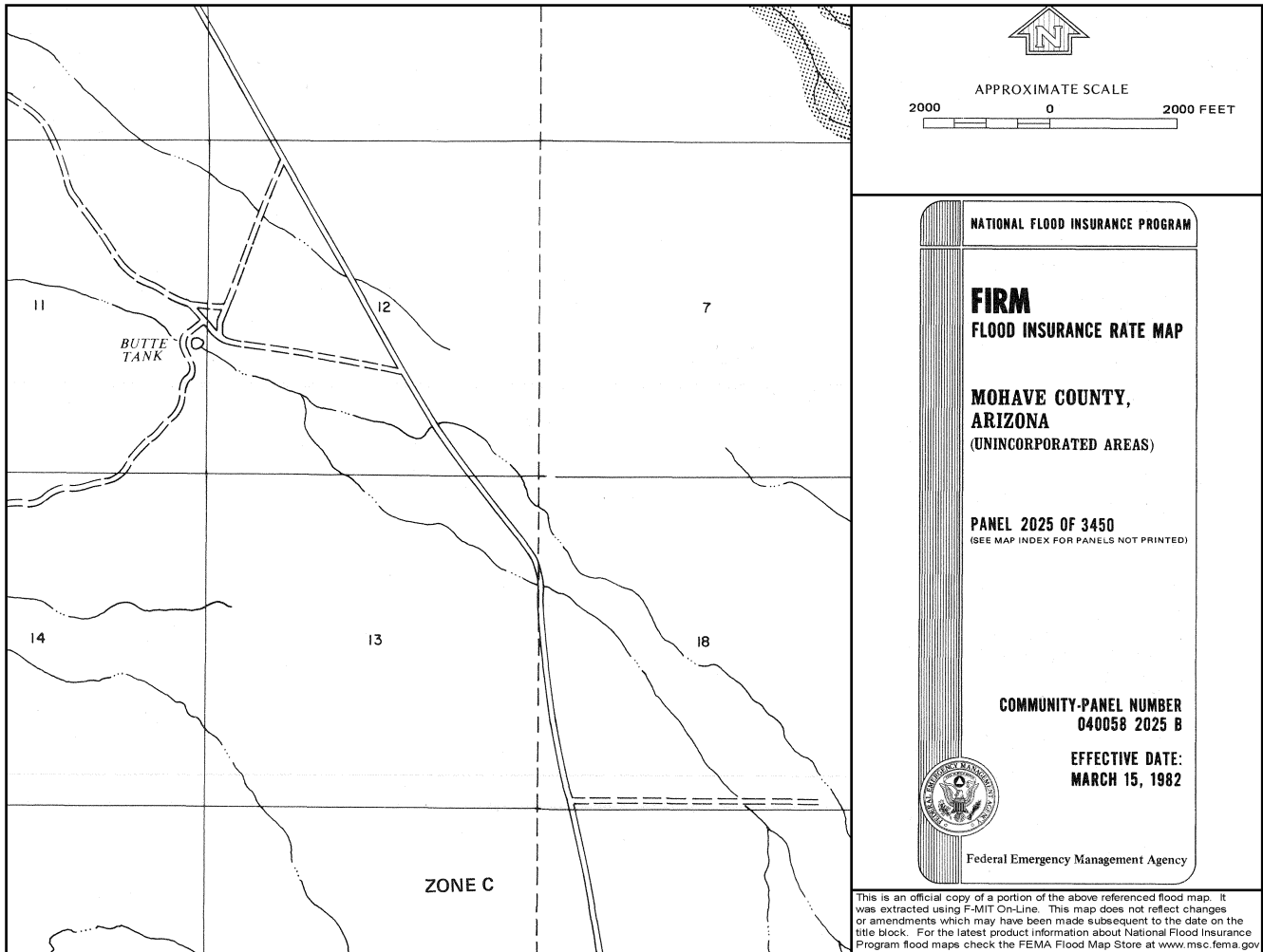

### Scott Lander

RE/MAX Prestige Properties

[landerscott@gmail.com](mailto:landerscott@gmail.com)

[www.scottlanderingman.com](http://www.scottlanderingman.com)

Toll Free: (800) 429-7167

Cell: (928) 303-8430

© 2006 RE/MAX Prestige Properties. We obtained the information above from sources we believe to be reliable. However, we have not verified its accuracy and make no guarantee, warranty or representation about it. It is submitted subject to the possibility of errors, omissions, change of price, rental or other conditions, prior sale, lease or financing, or withdrawal without notice. We include projections, opinions, assumptions or estimates for example only, and they may not represent current or future performance of the property. You and your tax and legal advisors should conduct your own investigation of the property and transaction.

